

The Trine



ESTABLISHED IN 2004, IWAN DEVELOPMENTS IS A LEADING EGYPTIAN REAL ESTATE DEVELOPMENT SHAREHOLDING COMPANY. FOUNDED ON THE VISION OF DEVELOPING HOMES, BUILT IN FEEL-GOOD NEIGHBORHOODS WITH WELL-CONNECTED LIVABLE COMMUNITIES, WE CURATE UNIQUE HUMAN EXPERIENCES AND ELEVATED QUALITY LIVING. IWAN MEANS A PLACE OF GATHERING WHICH IS MIRRORED IN ITS CORE BELIEF OF PROVIDING SIGNIFICANCE IN THE COMMUNITIES IN WHICH IT DEVELOPS





The Trine

The project is positioned on the main axis of Sheikh Zayed which makes it accessibly connected to the center of Sheikh Zayed City. You will be only minutes away from the new toll station, Smart Village, and Al-Ahly Club will be right across the road alongside the main shopping venues surrounding ATRIO from both East and West sides.



It is the start of your new upcoming lifestyle, an exceptional venue comprises a wide range of high-end restaurants and cafes. 60% of the buildings are visible from the main street of the commercial area, which gives it a lively vibe among all the astonishing greeneries and water features, as it is easily reachable from the main road.

DISCLAIMER-The sales and purchase agreement constitutes all the rights and obligations agreed between the seller and the buyer, the content of this document is hereby considered as "a non-obligatory guiding draft".



DISCLAIMER-The sales and purchase agreement constitutes all the rights and obligations agreed between the seller and the buyer, the content of this document is hereby considered as "a non-obligatory guiding draft".



DISCLAIMER-The sales and purchase agreement constitutes all the rights and obligations agreed between the seller and the buyer, the content of this document is hereby considered as "a non-obligatory guiding draft"

COMMERCIAL SPACES

T.BUA= 7,800 m²

Ground Floor : F&B, Pharmacy, & Bank.

Typical Floor: Mix of clinics and offices

DISCLAIMER-The sales and purchase agreement constitutes all the rights and obligations agreed between the seller and the buyer, the content of this document is hereby considered as "a non-obligatory guiding draft".

The Prime



CLINICS & OFFICES

CLINICS:

Area Range: 30 to 110 m²

Finishing : Fully Finished

OFFICES:

Area Range: 70 to 230 m²

Finishing : Core & Shell

DISCLAIMER-The sales and purchase agreement constitutes all the rights and obligations agreed between the seller and the buyer, the content of this document is hereby considered as "a non-obligatory guiding draft".





DISCLAIMER-The sales and purchase agreement constitutes all the rights and obligations agreed between the seller and the buyer, the content of this document is hereby considered as "a non-obligatory guiding draft"



Location

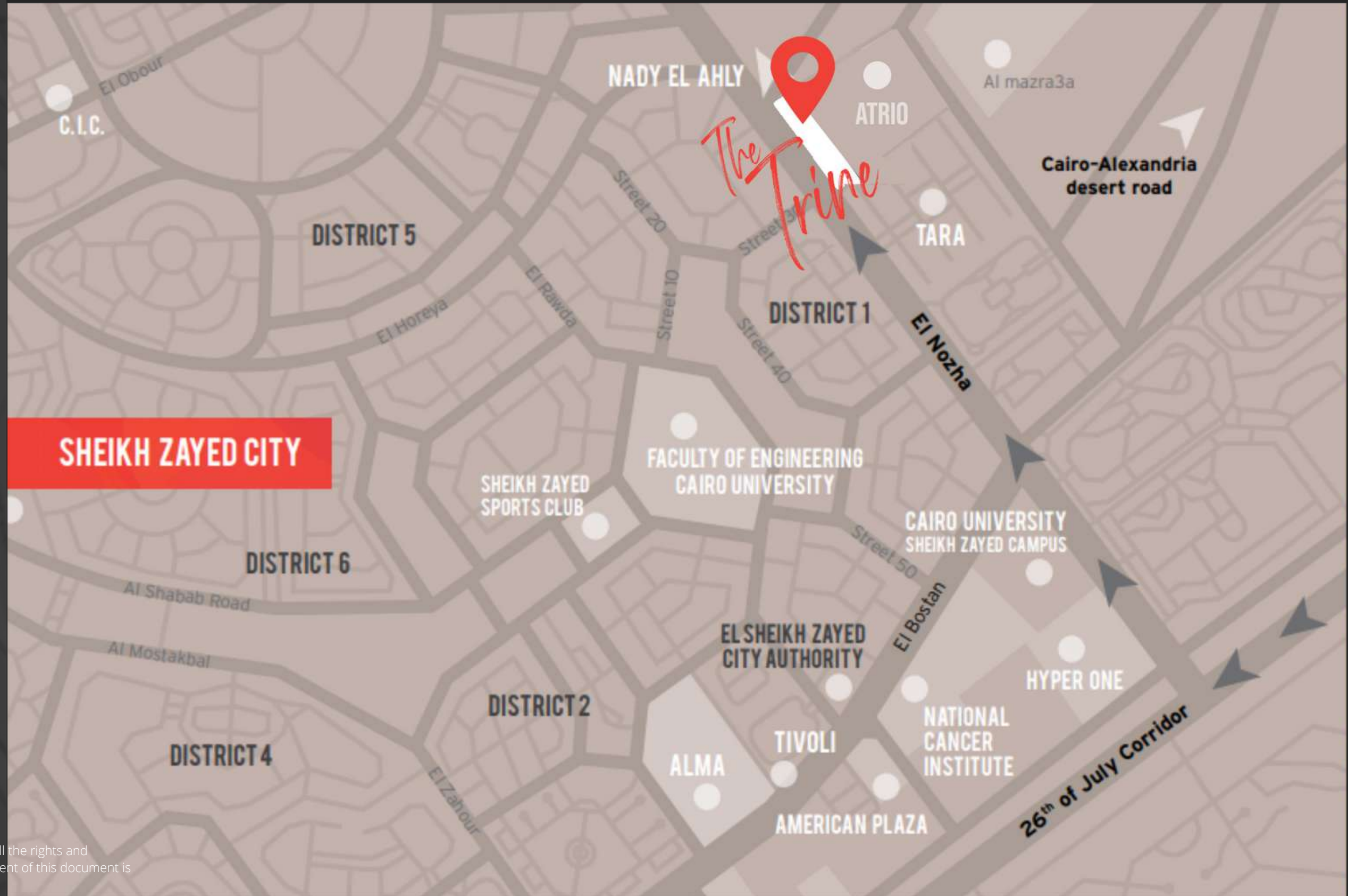

DISCLAIMER-The sales and purchase agreement constitutes all the rights and obligations agreed between the seller and the buyer, the content of this document is hereby considered as "a non-obligatory guiding draft".





SHOP, DINE, & WORK ALL IN ONE PLACE

DISCLAIMER-The sales and purchase agreement constitutes all the rights and obligations agreed between the seller and the buyer, the content of this document is hereby considered as "a non-obligatory guiding draft".



OUR FACILITIES



PROJECT FACILITIES:

- HOUSEKEEPING & SECURITY
- UNDERGROUND PARKING
- STORAGE SPACES
- ELEVATORS
- GARBAGE COLLECTION ROOMS

CLINICS:

- RECEPTION WITH A WAITING COMMON AREA & PUBLIC TOILETS/FLOOR

OFFICES:

- PUBLIC TOILETS/FLOOR

DISCLAIMER-The sales and purchase agreement constitutes all the rights and obligations agreed between the seller and the buyer, the content of this document is hereby considered as "a non-obligatory guiding draft".



The Trine

Offering unique services & tenants' selection to fulfill our customers daily needs.

DISCLAIMER-The sales and purchase agreement constitutes all the rights and obligations agreed between the seller and the buyer, the content of this document is hereby considered as "a non-obligatory guiding draft".





THE PERFECT WORK ENVIRONMENT

DISCLAIMER-The sales and purchase agreement constitutes all the rights and obligations agreed between the seller and the buyer, the content of this document is hereby considered as "a non-obligatory guiding draft".





EXEPTIONAL DINING EXPERIENCE

DISCLAIMER-The sales and purchase agreement constitutes all the rights and obligations agreed between the seller and the buyer, the content of this document is hereby considered as "a non-obligatory guiding draft".





ONSITE BANKING EXPERIENCE

DISCLAIMER-The sales and purchase agreement constitutes all the rights and obligations agreed between the seller and the buyer, the content of this document is hereby considered as "a non-obligatory guiding draft".



WORLD CLASS CLINICS 24/7 AT YOUR SERVICE

DISCLAIMER-The sales and purchase agreement constitutes all the rights and obligations agreed between the seller and the buyer, the content of this document is hereby considered as "a non-obligatory guiding draft".





● ●

PHARMACIES THAT CATERS YOUR NEEDS

DISCLAIMER-The sales and purchase agreement constitutes all the rights and obligations agreed between the seller and the buyer, the content of this document is hereby considered as "a non-obligatory guiding draft".



OUR MASTERPLAN

DISCLAIMER-The sales and purchase agreement constitutes all the rights and obligations agreed between the seller and the buyer, the content of this document is hereby considered as "a non-obligatory guiding draft".

OFFICE SPACES

01-FF-01 210 m²

Room	Width	Length
Reception	6.90	3.35
Office 01	4.90	3.40
Office 02	10.15	5.65
Office 03	5.10	4.60
Meeting room	4.00	4.40
WC	3.20	1.15

01-FF-04 128 m²

Room	Width	Length
Reception	4.70	2.75
Office 01	6.10	6.20
Office 02	4.70	3.35
Office 03	4.00	2.80
Office 04	4.90	2.80

01-FF-02 105 m²

Room	Width	Length
Reception	3.20	4.15
Meeting room	4.40	2.50
Office 01	4.35	5.50
Office 02	4.30	3.15
WC	3.10	1.15

01-FF-05 67 m²

Room	Width	Length
Office 01	5.70	4.10
Office 02	6.35	3.90

01-FF-03 164 m²

Room	Width	Length
Reception	2.30	3.20
Office 01	9.60	11.80
Office 02	4.35	3.50
WC	2.10	1.55

01-FF-06 93 m²

Room	Width	Length
Reception	2.75	3.85
Office 01	6.95	5.10
Office 02	4.55	3.85

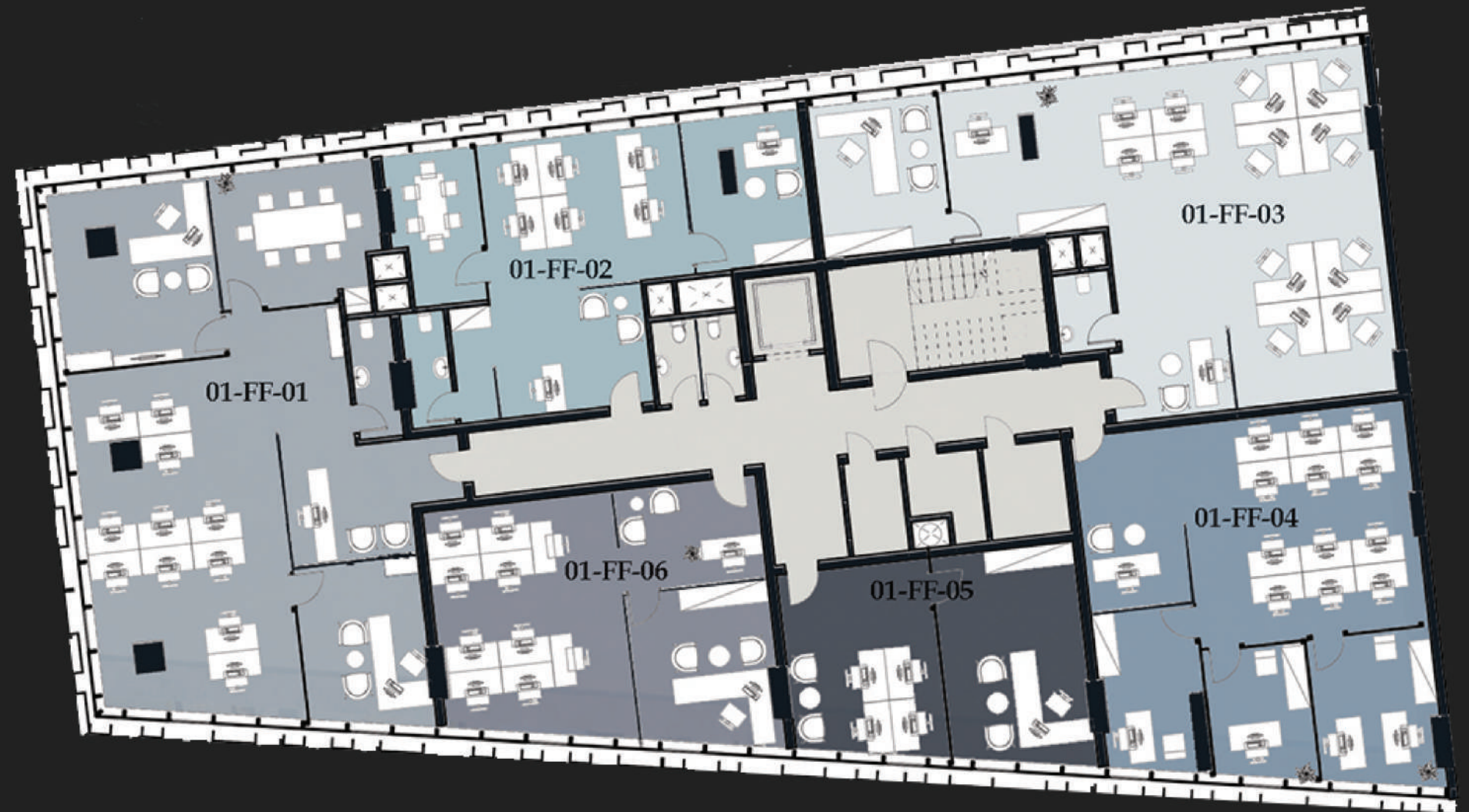

01-FF-01

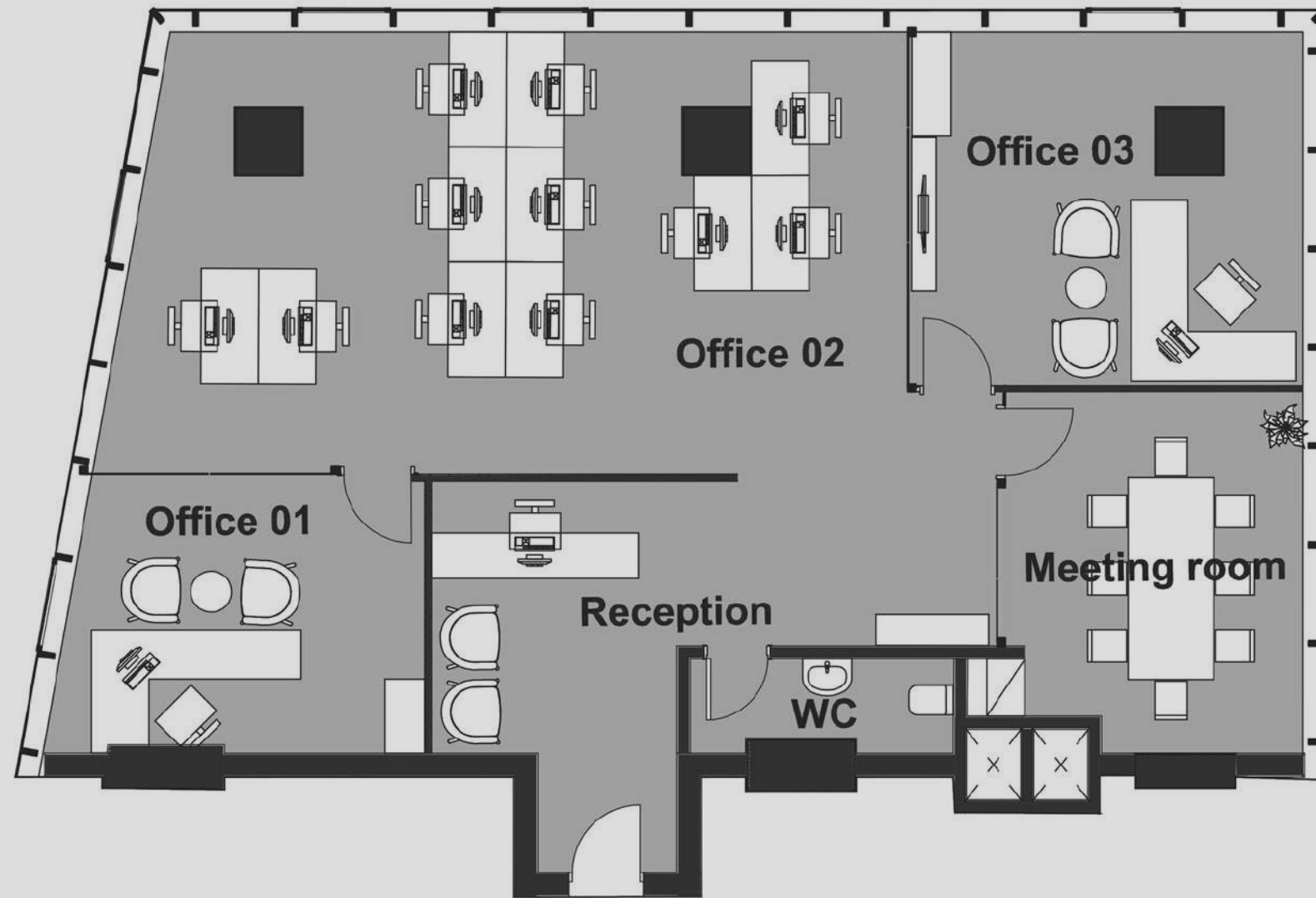
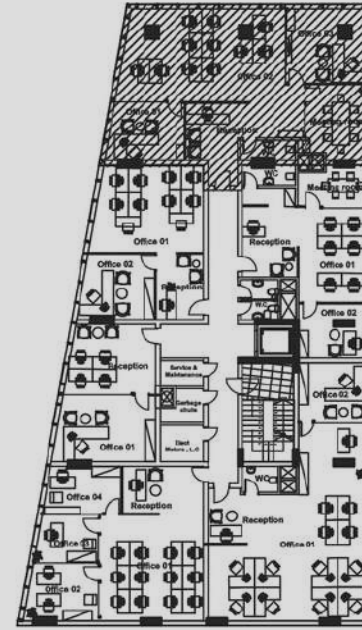

01-FF-01

210 m²

Room	Width	Length
Reception	6.90	3.35
Office 01	4.90	3.40
Office 02	10.15	5.65
Office 03	5.10	4.60
Meeting room	4.00	4.40
WC	3.20	1.15

DISCLAIMER-The sales and purchase agreement constitutes all the rights and obligations agreed between the seller and the buyer, the content of this document is hereby considered as "a non-obligatory guiding draft".

01-FF-02

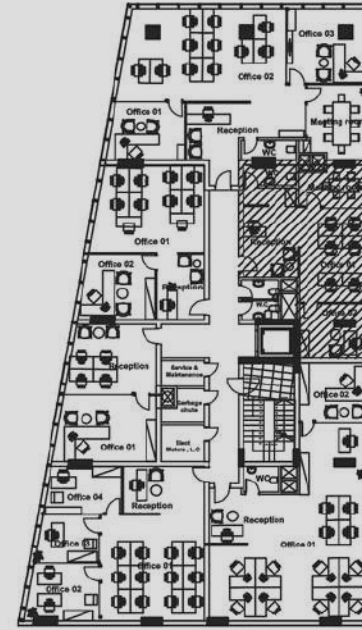
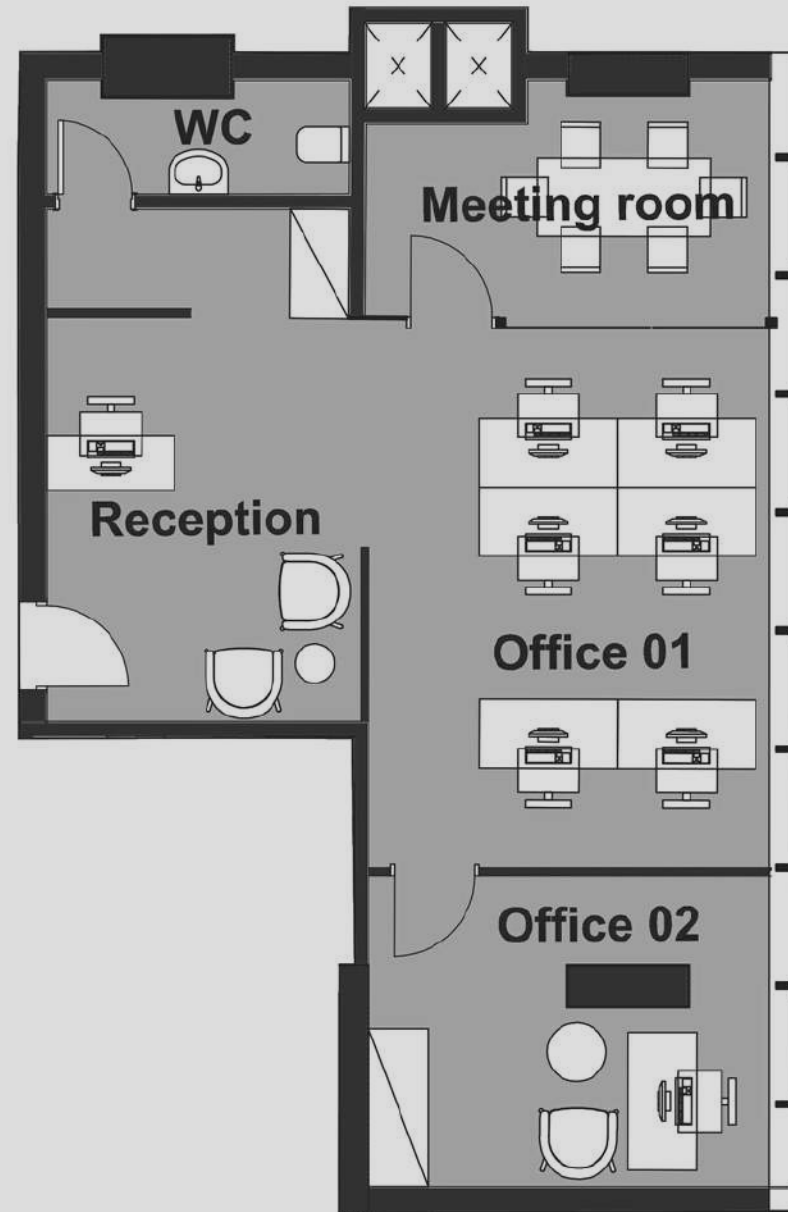

01-FF-02

105 m²

Room	Width	Length
Reception	3.20	4.15
Meeting room	4.40	2.50
Office 01	4.35	5.50
Office 02	4.30	3.15
WC	3.10	1.15

DISCLAIMER-The sales and purchase agreement constitutes all the rights and obligations agreed between the seller and the buyer, the content of this document is hereby considered as "a non-obligatory guiding draft".

01-FF-03

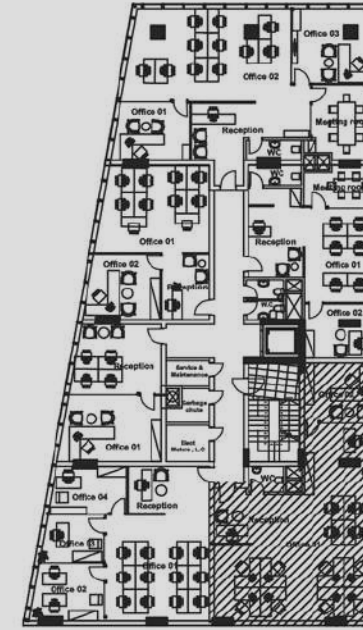
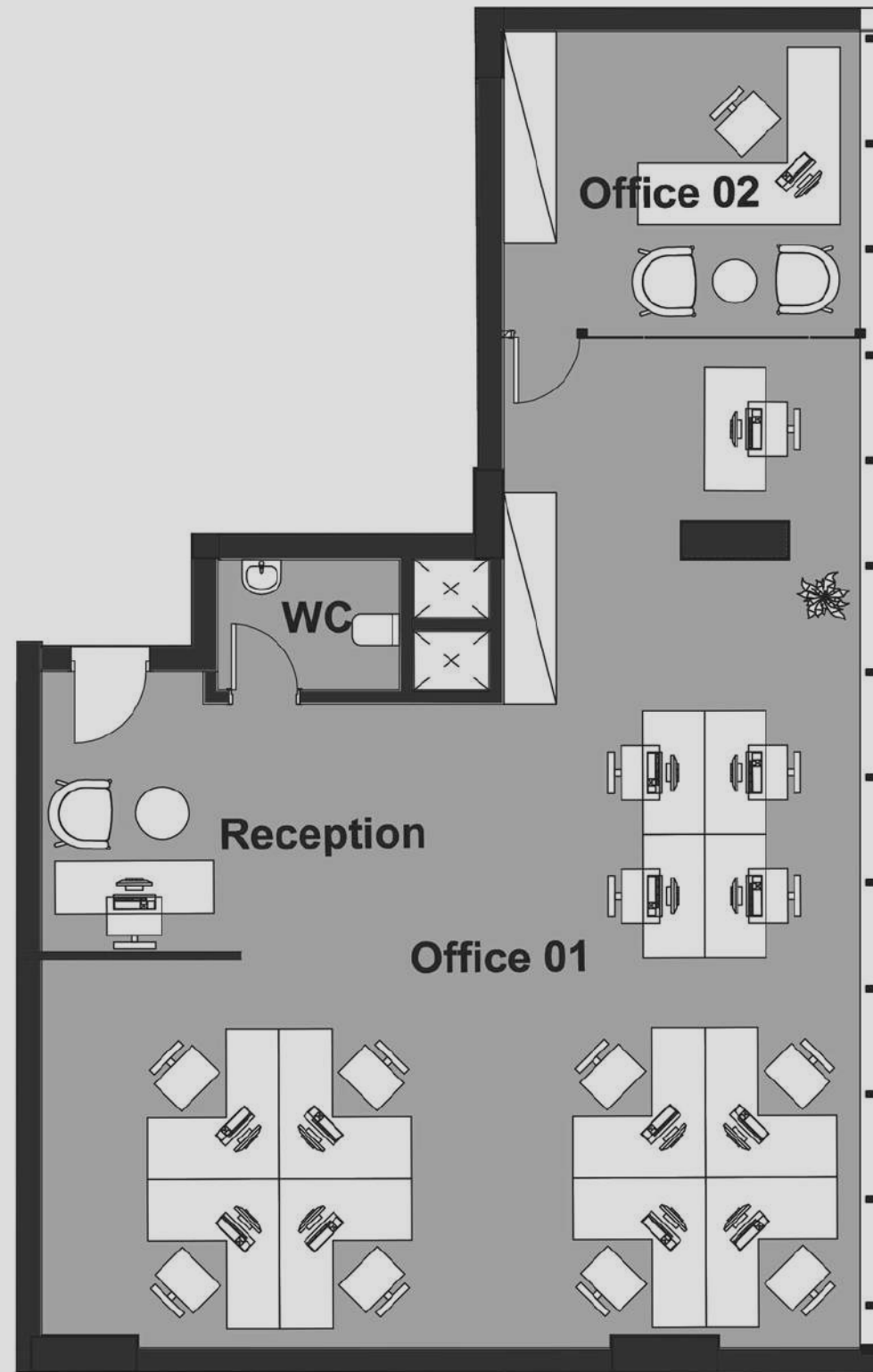

01-FF-03

164 m²

Room	Width	Length
Reception	2.30	3.20
Office 01	9.60	11.80
Office 02	4.35	3.50
WC	2.10	1.55

DISCLAIMER-The sales and purchase agreement constitutes all the rights and obligations agreed between the seller and the buyer, the content of this document is hereby considered as "a non-obligatory guiding draft".

01-FF-04

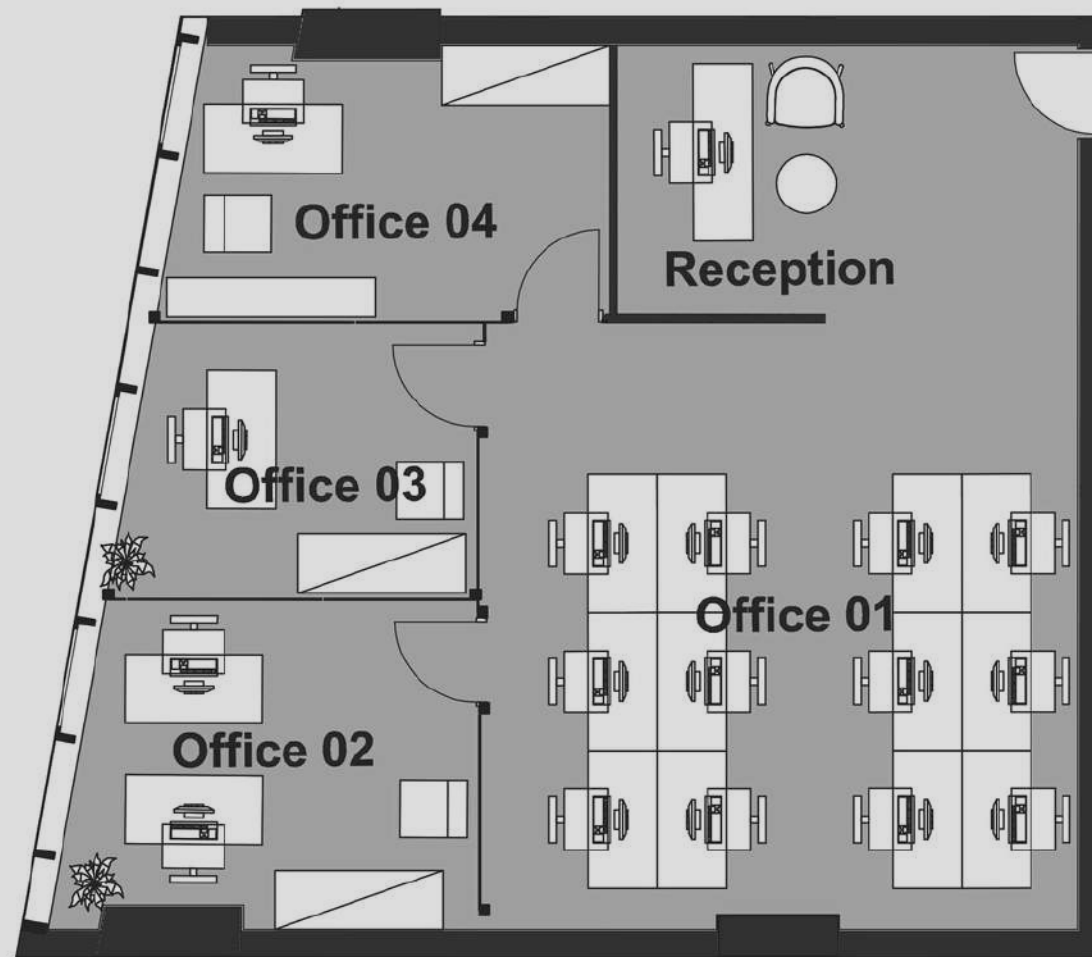
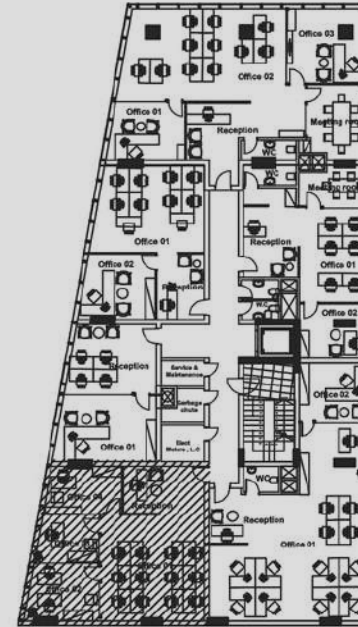

01-FF-04

128 m²

Room	Width	Length
Reception	4.70	2.75
Office 01	6.10	6.20
Office 02	4.70	3.35
Office 03	4.00	2.80
Office 04	4.90	2.80

DISCLAIMER-The sales and purchase agreement constitutes all the rights and obligations agreed between the seller and the buyer, the content of this document is hereby considered as "a non-obligatory guiding draft".

01-FF-05

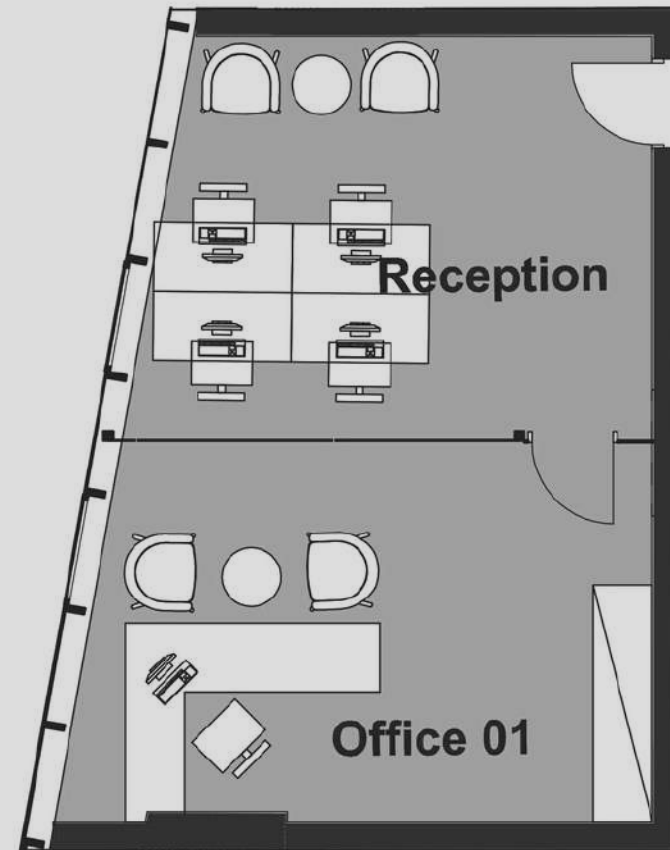
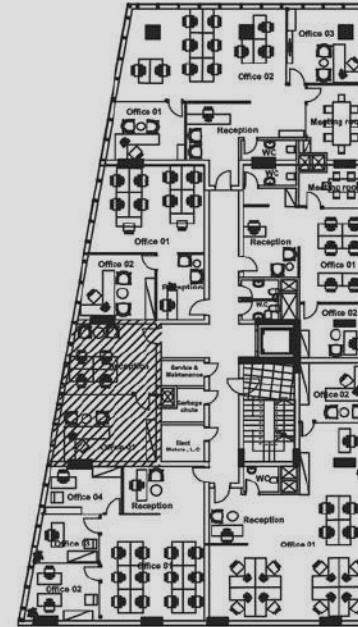

01-FF-05

67 m²

Room	Width	Length
Office 01	5.70	4.10
Office 02	6.35	3.90

DISCLAIMER-The sales and purchase agreement constitutes all the rights and obligations agreed between the seller and the buyer, the content of this document is hereby considered as "a non-obligatory guiding draft".

01-FF-06

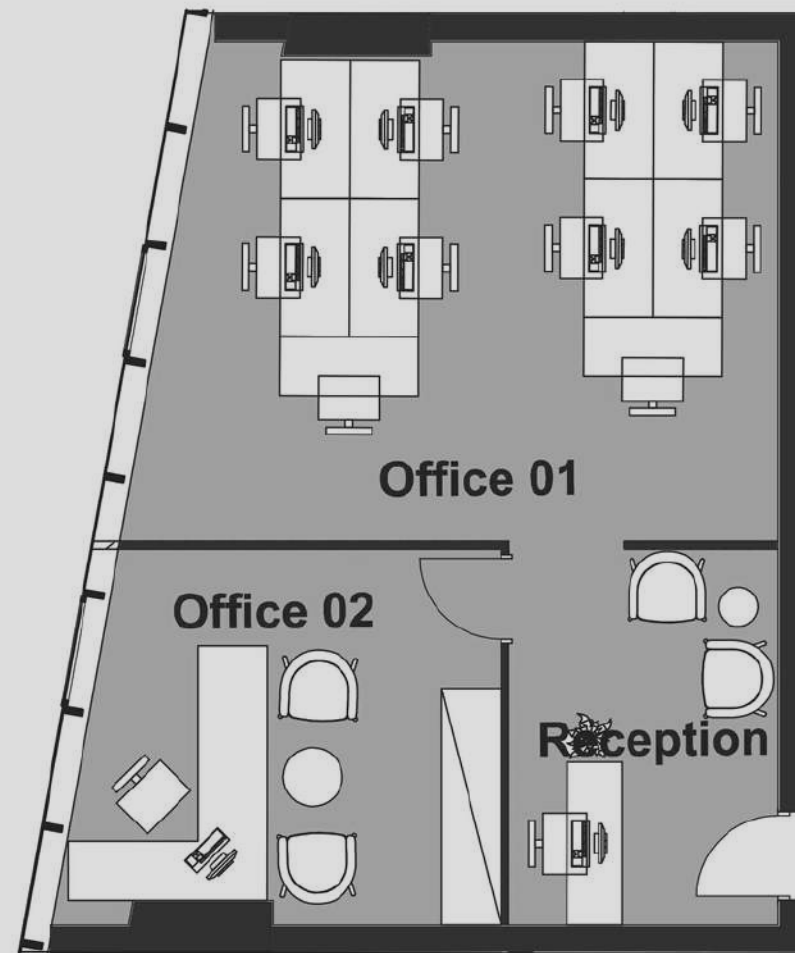
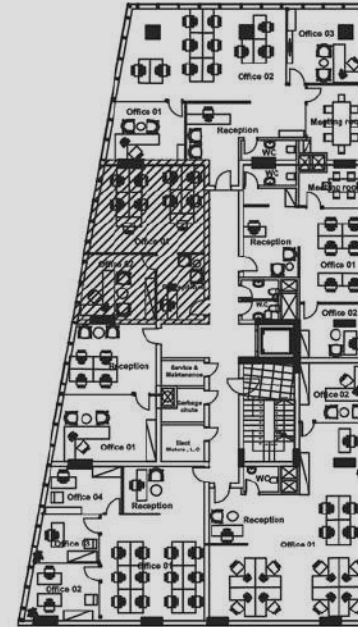

01-FF-06

93 m²

Room	Width	Length
Reception	2.75	3.85
Office 01	6.95	5.10
Office 02	4.55	3.85

DISCLAIMER-The sales and purchase agreement constitutes all the rights and obligations agreed between the seller and the buyer, the content of this document is hereby considered as "a non-obligatory guiding draft".



● ●

The Trine

DISCLAIMER-The sales and purchase agreement constitutes all the rights and obligations agreed between the seller and the buyer, the content of this document is hereby considered as "a non-obligatory guiding draft".

CLINIC SPACES

01-FF-07	35 m ²	
Room	Width	Length
Clinic 01	3.20	3.25
Waiting Area	3.90	3.25
WC	1.65	1.40

01-FF-13	37 m ²	
Room	Room	Room
Clinic 01	5.00	2.60
Waiting	5.30	1.90

Common Waiting Area		
Room	Width	Length
Waiting Area	6.25	4.60

01-FF-08	35 m ²	
Room	Width	Length
Clinic 01	3.20	3.25
Waiting	3.85	3.25
WC	1.65	1.30

01-FF-14	52 m ²	
Room	Width	Length
Clinic 01	3.95	2.60
Clinic 02	4.45	2.80
Waiting	1.75	4.15
WC	1.75	1.30

01-FF-09	81 m ²	
Room	Width	Length
Clinic 01	3.20	3.70
Clinic 02	5.40	4.85
Waiting	2.10	3.70
WC	1.65	1.70

01-FF-15	83 m ²	
Room	Width	Length
Clinic 01	3.75	3.10
Clinic 02	4.35	3.40
Clinic 03	6.35	2.60
Waiting	1.40	6.20
WC	1.60	1.45

01-FF-10	97 m ²	
Room	Width	Length
Clinic 01	4.80	4.85
Clinic 02	5.45	3.75
Waiting	3.50	3.10
WC	1.65	1.55

01-FF-16	54 m ²	
Room	Width	Length
Clinic 01	2.90	3.20
Clinic 02	2.55	4.70
Waiting	3.30	3.05
WC	2.15	1.60

01-FF-11	30 m ²	
Room	Width	Length
Clinic 01	3.80	3.20
Waiting	1.90	3.20

01-FF-17	101 m ²	
Room	Width	Length
Clinic 01	2.70	5.45
Clinic 02	4.35	3.30
Clinic 03	3.15	3.15
Waiting	6.15	3.45
WC 01	2.20	1.15
WC 02	2.20	1.05

01-FF-12	34 m ²	
Room	Width	Length
Clinic 01	4.70	3.25
Waiting	1.90	3.25

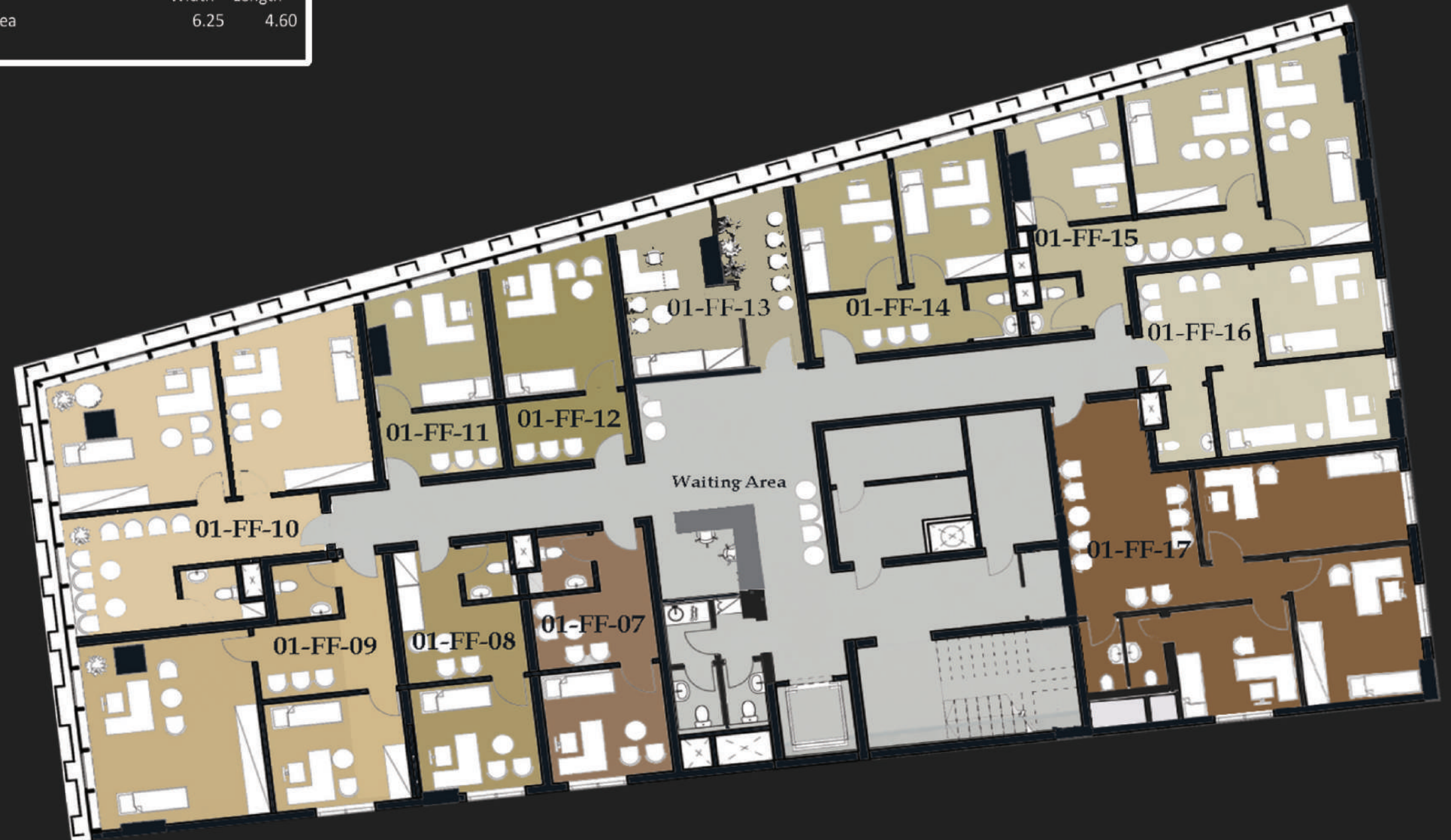

DISCLAIMER-The sales and purchase agreement constitutes all the rights and obligations agreed between the seller and the buyer, the content of this document is hereby considered as "a non-obligatory guiding draft".

01-FF-07

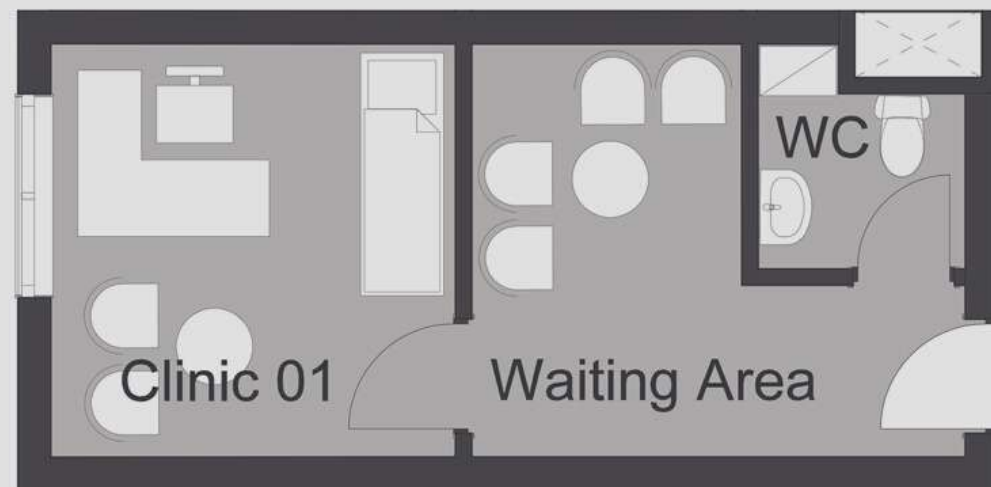

01-FF-07

35 m²

Room	Width	Length
Clinic 01	3.20	3.25
Waiting Area	3.90	3.25
WC	1.65	1.40

01-FF-08



01-FF-08

35 m²

Room	Width	Length
Clinic 01	3.20	3.25
Waiting	3.85	3.25
WC	1.65	1.30

01-FF-09



01-FF-09

81 m²

Room	Width	Length
Clinic 01	3.20	3.70
Clinic 02	5.40	4.85
Waiting	2.10	3.70
WC	1.65	1.70

01-FF-10



01-FF-10

97 m²

Room	Width	Length
Clinic 01	4.80	4.85
Clinic 02	5.45	3.75
Waiting	3.50	3.10
WC	1.65	1.55

01-FF-11



01-FF-11

30 m²

Room	Width	Length
Clinic 01	3.80	3.20
Waiting	1.90	3.20

01-FF-12

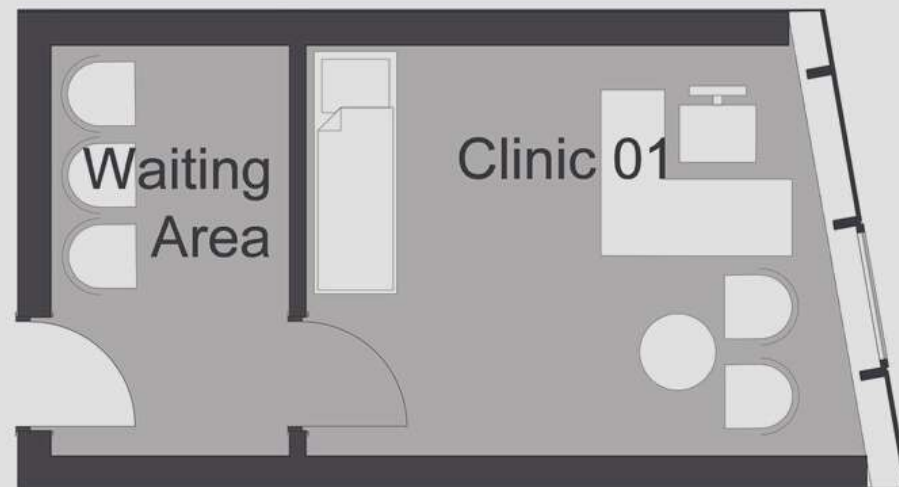

01-FF-12

34 m²

Room	Width	Length
Clinic 01	4.70	3.25
Waiting	1.90	3.25

01-FF-13



01-FF-13

37 m²

Room

Room

Room

Clinic 01

5.00

2.60

Waiting

5.30

1.90

01-FF-14



01-FF-14

52 m²

Room	Width	Length
Clinic 01	3.75	3.10
Clinic 02	4.35	3.40
Clinic 03	6.35	2.60
Waiting	1.40	6.20
WC	1.60	1.45

01-FF-15

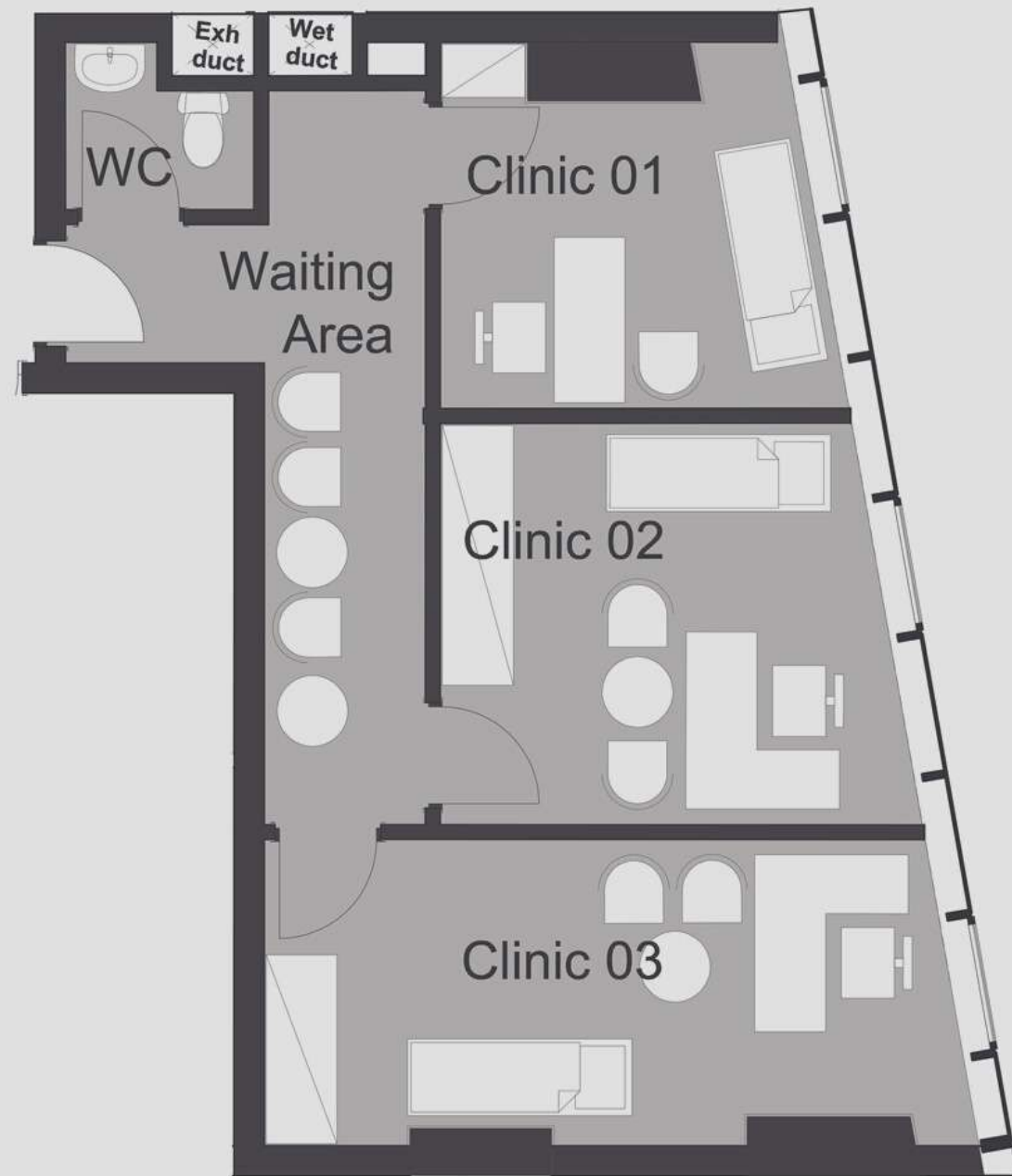

01-FF-15

83 m²

Room	Width	Length
Clinic 01	2.90	3.20
Clinic 02	2.55	4.70
Waiting	3.30	3.05
WC	2.15	1.60

01-FF-16

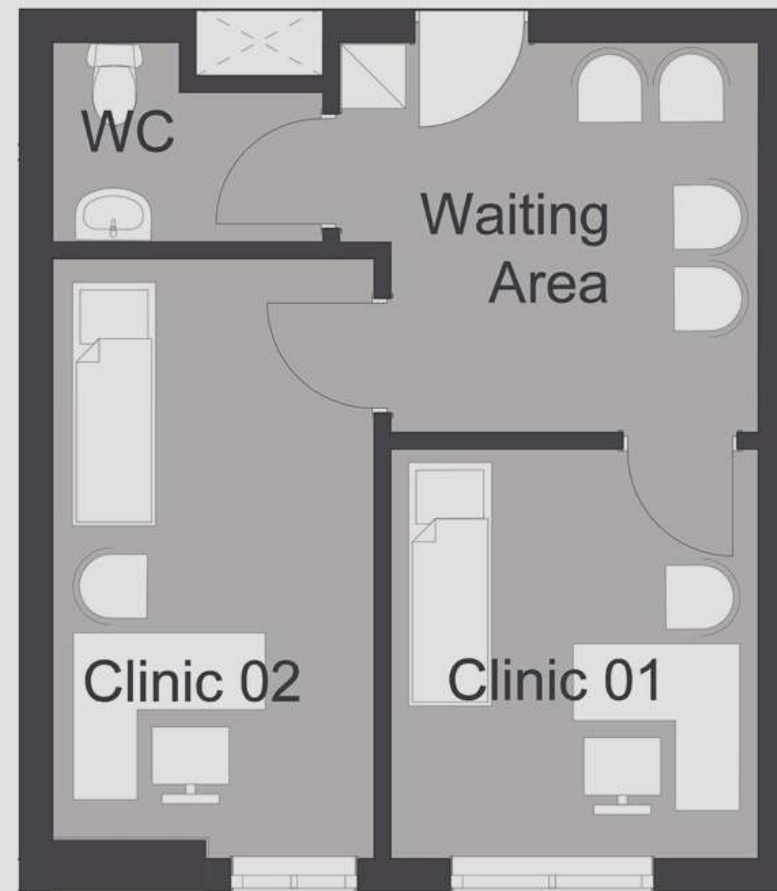

01-FF-16

54 m²

Room	Width	Length
Clinic 01	3.15	3.15
Clinic 02	4.35	3.30
Clinic 03	2.70	3.30
Waiting	3.90	3.10
WC	2.15	1.25

01-FF-17



01-FF-17

101 m²

Room	Width	Length
Clinic 01	2.70	5.45
Clinic 02	4.35	3.30
Clinic 03	3.15	3.15
Waiting	6.15	3.45
WC 01	2.20	1.15
WC 02	2.20	1.05



Headquarters

Villa 3 Ismailia St. From Michael Bakhoum,
Shooting Club, Dokki, Giza, Egypt

Sales Offices

42 Michael Bakhoum St. , Shooting Club,
Dokki, Giza, Egypt

Villa E-23 Jeera Compound Neighborhood 5,
13th District Sheikh Zayed City, Giza, Egypt

S13 and S14, Waterway 2 (white) Al Salam Axis,
First New Cairo

19338

iwanddevelopments.com





i | IWAN